

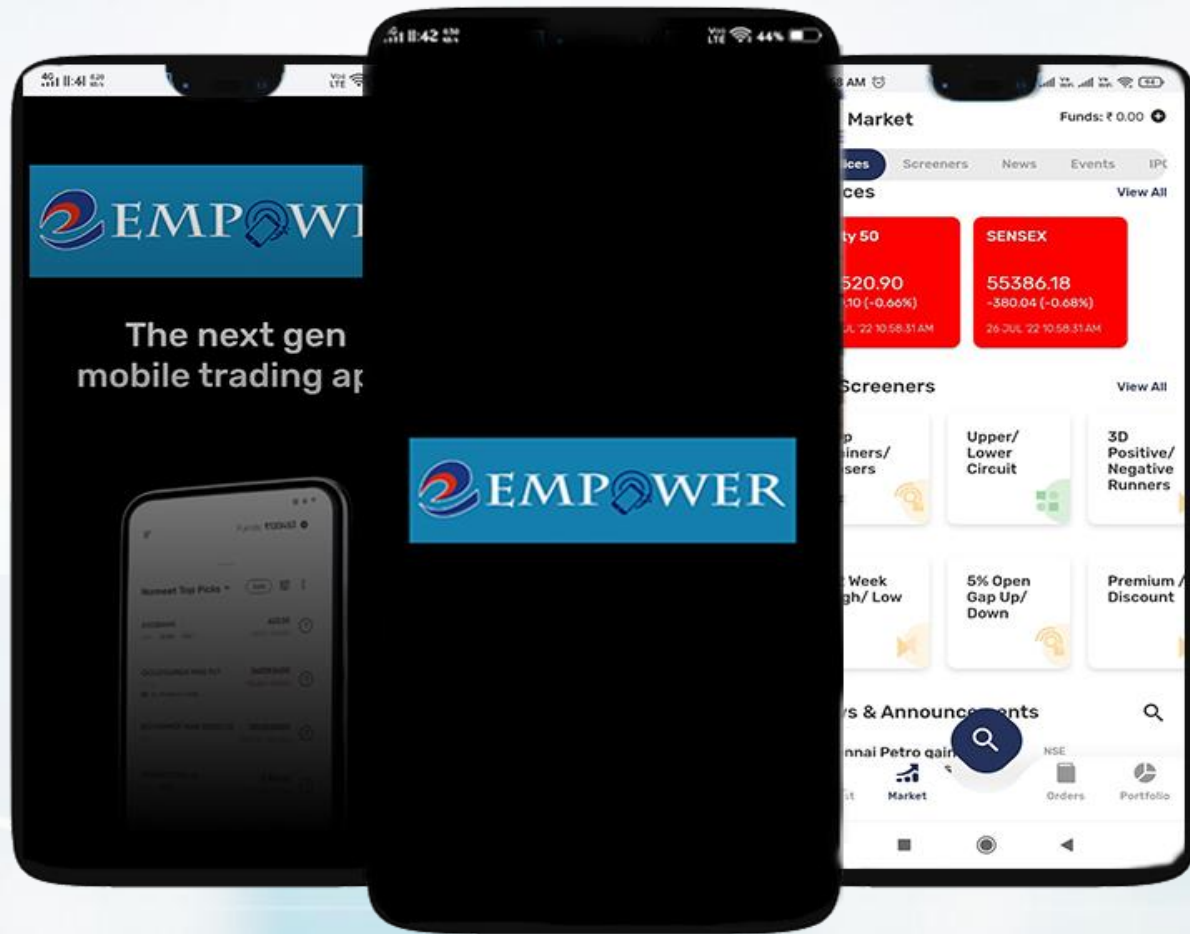

Take right steps to equity investments through **Elite Empower**



SLIDE 2

SLIDE 3

SLIDE 4

SLIDE 5

SLIDE 6

SLIDE 7

SLIDE 8

SLIDE 9

SLIDE 10

SLIDE 11

SLIDE 12

SLIDE 13

SLIDE 14

SLIDE 15

SLIDE 16

SLIDE 17

—

—

—

—

—

—

—

—

—

—

—

—

—

—

—

—

—

—

How to Download App

How to Login

How to Create Market Watch

How to Transfer Funds

How to Withdraw/ Check Funds

How to Add Scrips

How to Remove Scrips

How to Place Order

How to Create Order Preference

How to Place AMO Orders

How to Check Orders

How to Reset M-PIN

How to Apply IPO

How to Change Indices

How to Check portfolio

How to Access Backoffice Report

HOW TO DOWNLOAD APP

- If you are an Android user:
 - Go to the Play Store
 - Search for 'Elite Empower'
 - Download the app from the Play Store
- If you are an iOS user:
 - Go to the App Store
 - Search for 'Elite Empower'
 - Download the app from the App Store



HOW TO LOGIN

- Open Elite Empower.
- Enter your User ID (Trading Code) in the designated field.
- Input your password in the provided space.
- Double-check for accuracy and ensure caps lock is appropriately set.
- Click the "Login" button to access your account.

* If you are trying to login for the first time, you need to reset the password by clicking on "Forgot Password" option.

* It will show user information and click on Reset Password for the OTP as per our password policy.

* Enter new password of your choice.

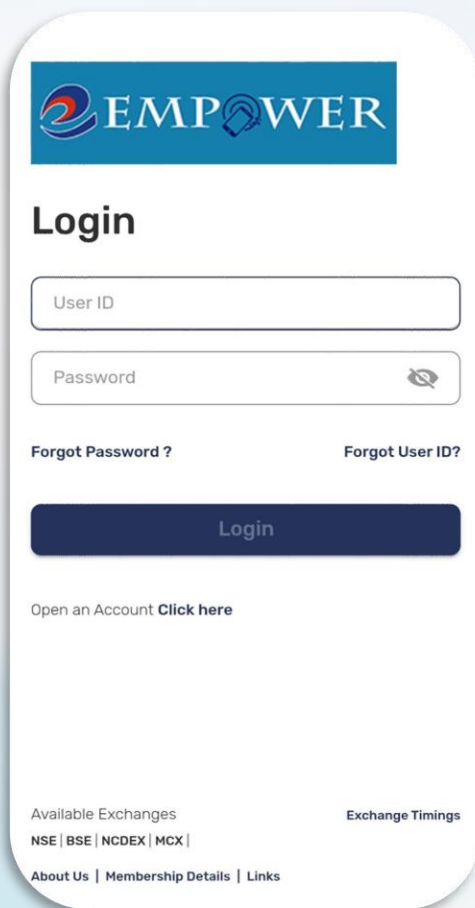

The login screen features the Elite Empower logo at the top. Below it is a 'Login' heading. There are two input fields: 'User ID' and 'Password'. The 'Password' field has an eye icon to toggle visibility. Below the fields are links for 'Forgot Password?' and 'Forgot User ID?'. A large blue 'Login' button is centered. At the bottom, there is a link to 'Open an Account' with the text 'Click here'. Footer links include 'Available Exchanges' (NSE | BSE | NCDEX | MCX |), 'Exchange Timings', 'About Us', 'Membership Details', and 'Links'.

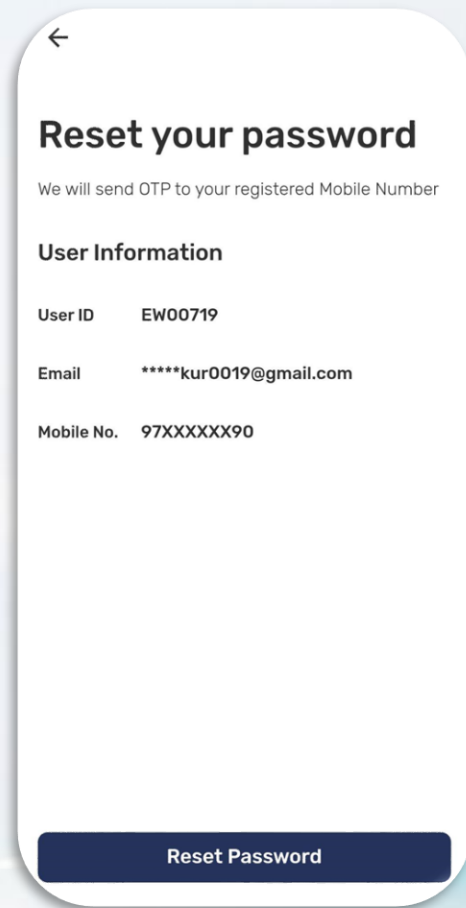

The reset password screen has a back arrow at the top left. The heading is 'Reset your password'. Below it, a message states 'We will send OTP to your registered Mobile Number'. Under 'User Information', the details are: User ID: EW00719, Email: *****kur0019@gmail.com, and Mobile No.: 97XXXXXX90. A large blue 'Reset Password' button is at the bottom.

HOW TO RETRIEVE USER ID

* If you forgot your User ID, you can retrieve it by clicking on “Forgot User ID” option.



* You will need to enter your PAN and DOB to retrieve your User ID.



* You will be redirected to the login page again where you can enter your User ID and password to proceed.



Retrieve your User ID

We will require your PAN & DOB to retrieve your User ID



Retrieve ID



User ID retrieved successfully!

HOW TO CREATE MARKET WATCH

- **Navigate to Watchlist:**
 - Locate "Watchlist" in the bottom left corner.
- **Create Watchlist:**
 - Click "Select Watchlist."
 - Choose "Create Watchlist."
- **Name Your Watchlist:**
 - Provide a name for your new watchlist.
 - Click "Create."
- **Add Scrip:**
 - Platform prompts to add a scrip (security or stock) of your choice.
- **Completion:**
 - Your watchlist is now created and customized.

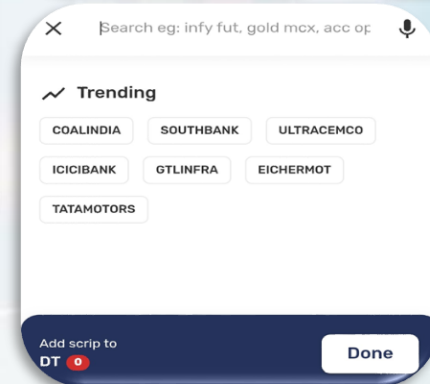
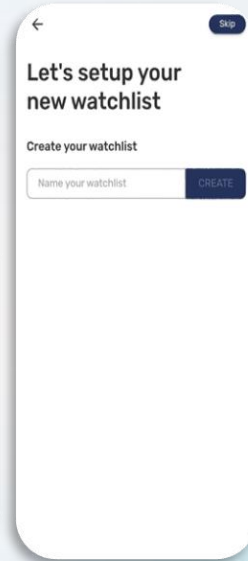
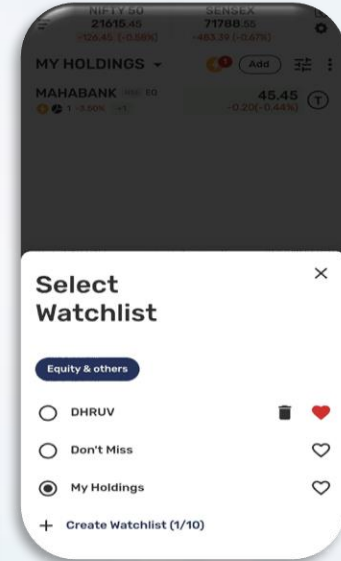
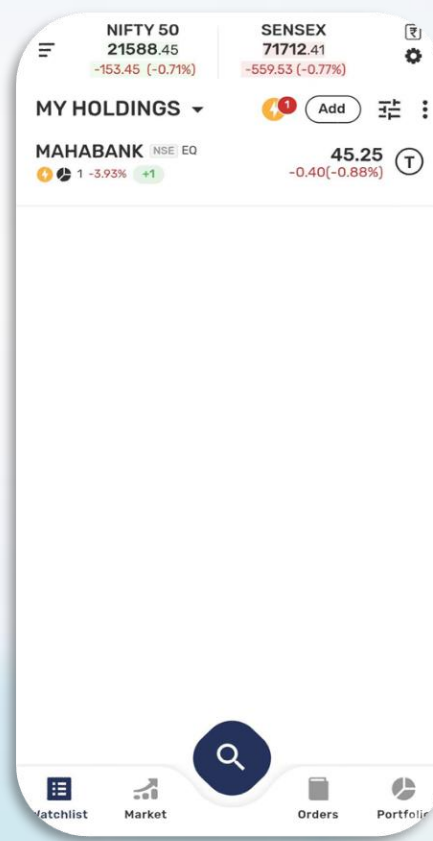

HOW TO TRANSFER FUNDS

- **Access Menu:**
 - Click on the top left corner 
- **Navigate to Funds:**
 - Choose "Funds" from the menu.
- **Add Funds via Net Banking:**
 - Within the Funds section, select "Add Funds."
 - Opt for the Net Banking option for payment.
- **Completion:**
 - Funds are successfully added through the chosen payment method.

OR

- In the watchlist itself on the top right corner, you can add funds by clicking on ₹ icon.
- 50 Rupees is the minimum transaction.

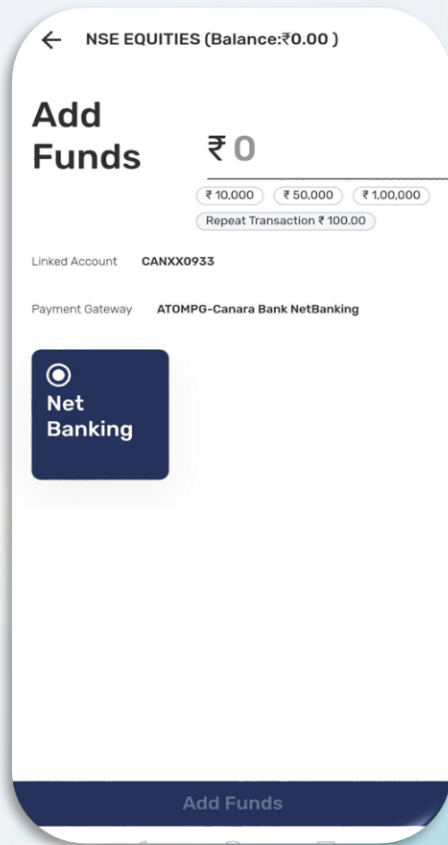
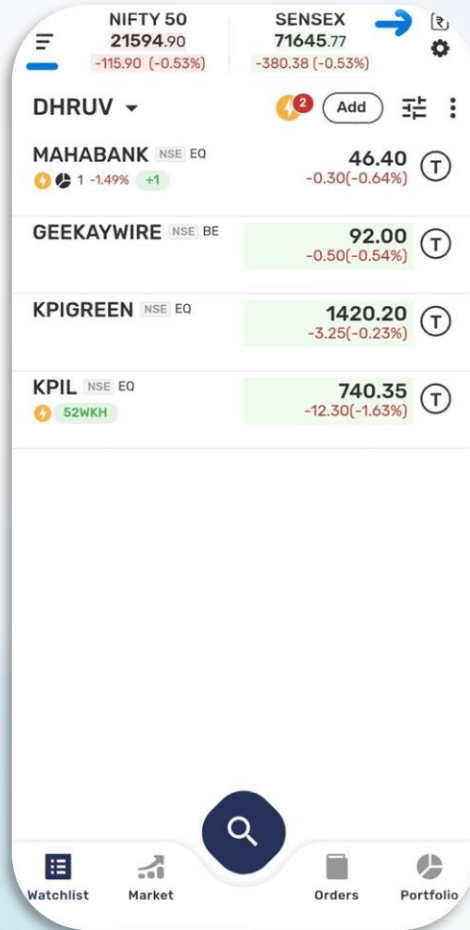

HOW TO WITHDRAW/ CHECK FUNDS

Withdraw Funds:

- **Access Menu:**
 - Click on the top left corner with three lines.
- **Navigate to Funds:**
 - Choose "Funds" from the menu.
- Click on Withdraw Funds.
- Enter amount you want to withdraw.

Check Funds:

- Navigate to the "Funds" section, typically located on the top left corner..
- Access a comprehensive overview of all your funds and financial information.
- Review details such as utilized balances, available funds, and fund transactions etc.

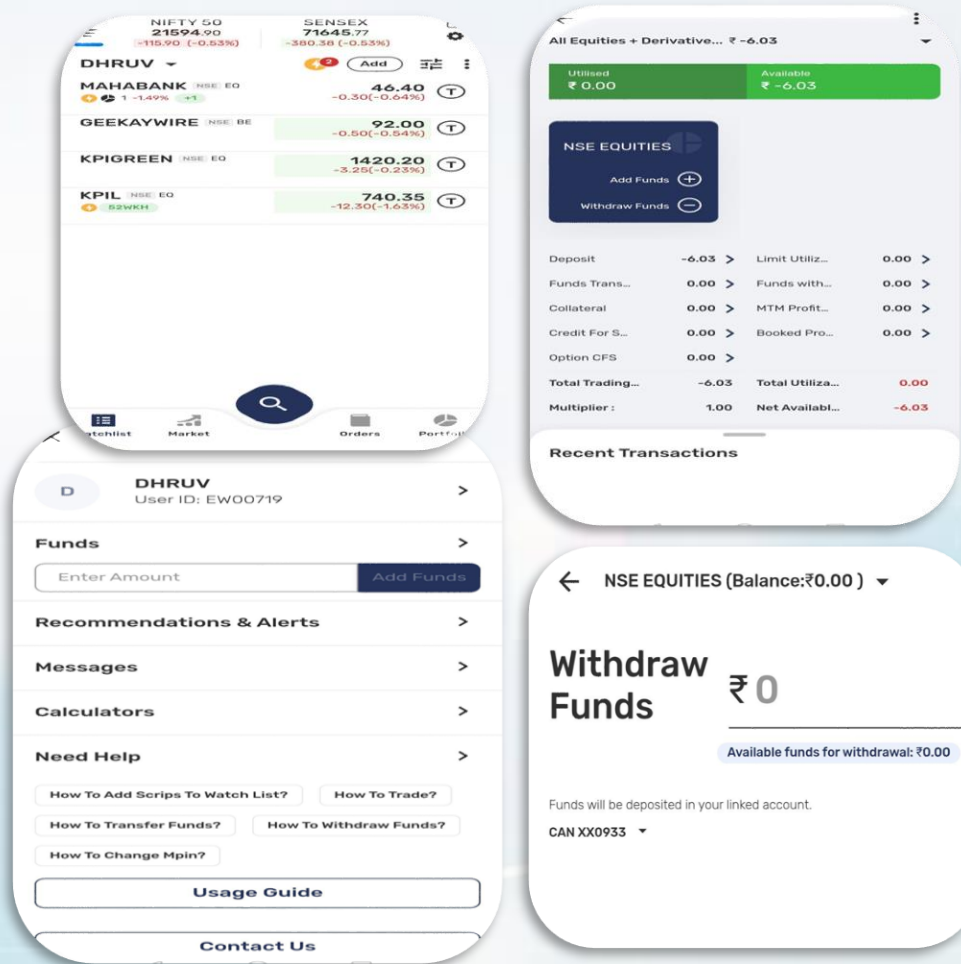

HOW TO ADD SCRIPS

- Navigate to the watchlist
- Look for the "Add" option on the top
- Click on "Add" to add a scrip
- Search for the desired scrip
- Select the "+" option to add it to your watchlist

OR

- Click on three dotted lines on the top right
- Choose "Add Scrip" to add it to the list

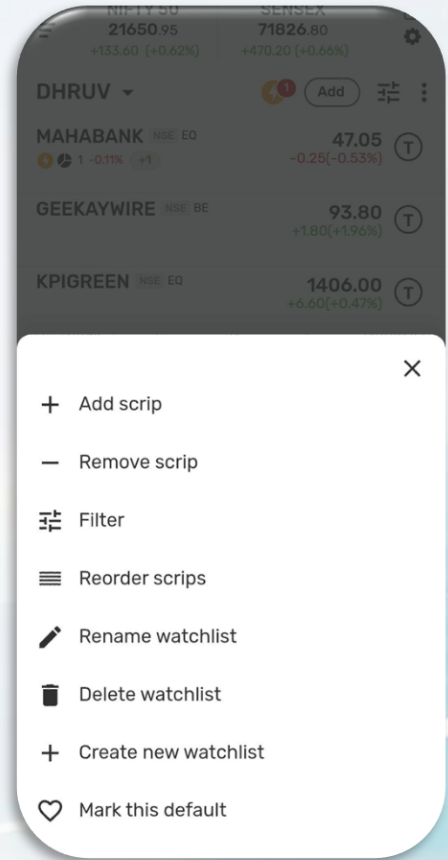
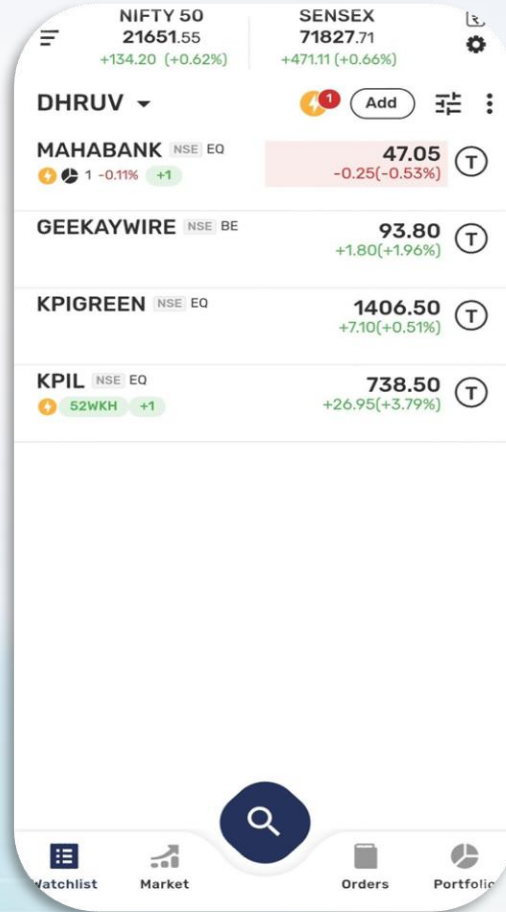

HOW TO REMOVE SCRIPS

- Navigate to the watchlist
- Click on three dotted lines on the top right
- Choose "Remove scrip" to add it to the list

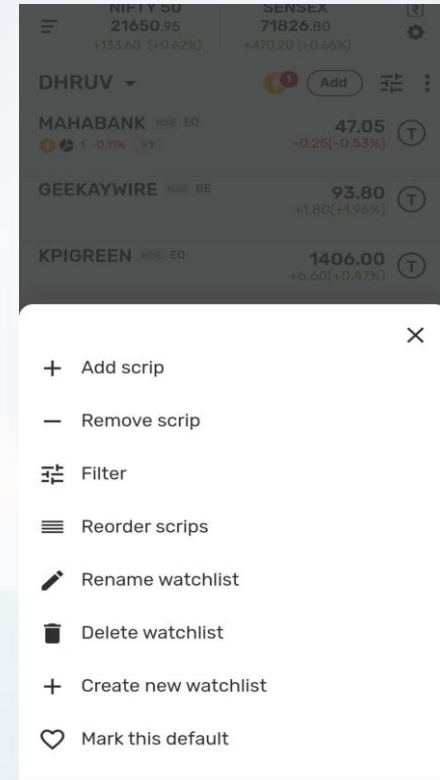
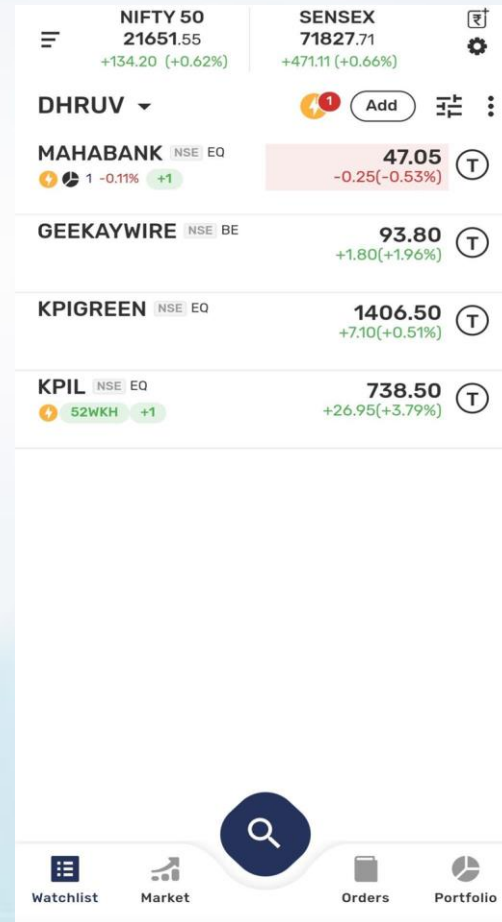

HOW TO PLACE ORDER/ STOP LOSS

Access Watchlist:

- Locate the watchlist in the left corner of your screen.

Select Scripts:

- Click on the desired share you want to buy or sell.

Choose Action:

- Click on **(T)** located near to that share to get directly into trading screen.
- Select NSE or BSE, choose "Delivery" or "Margin," enter share quantity, set desired price, and confirm the trade with "Place Order."

STOP LOSS:

- Select "SL" (Stop Loss) as the order type.
- Set a trigger price to act as a bracket, ensuring that the stop loss order is activated if the stock reaches a certain level.
- Place Order:
- Click on "Place Order" to execute the stop loss order.
- When buying, set a trigger price lower than your desired price. When selling, set a trigger price higher than your set price..

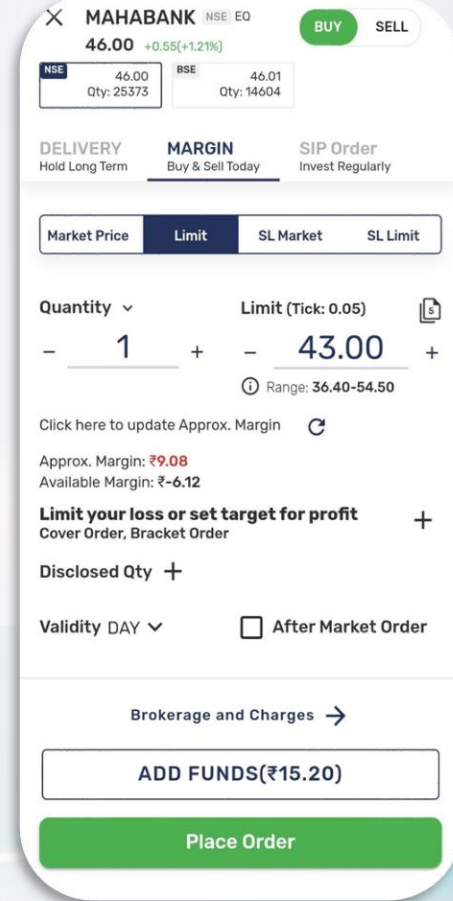
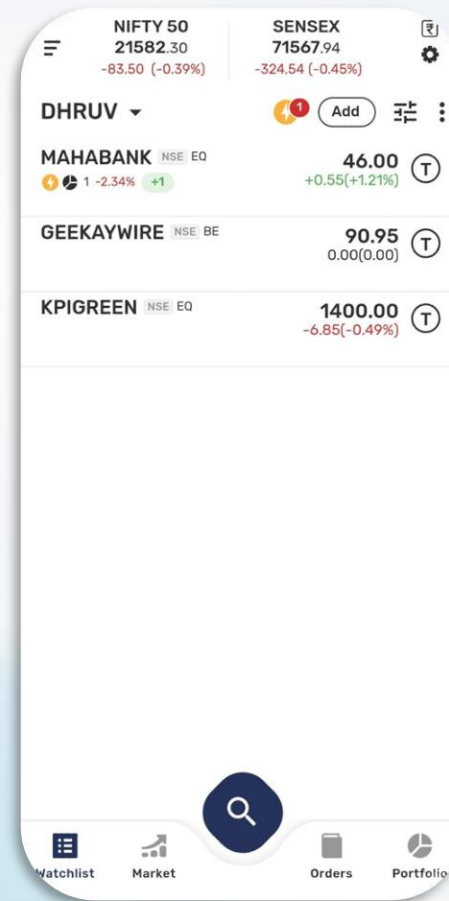

HOW TO CREATE ORDER PREFERENCES

- Navigate to the  option.
- Access Settings:
 - Select "Settings" from the menu.
- Order Preferences:
 - Within Settings, locate and click on "Order Preferences."
- Select exchange between NSE cash o BSE cash, select product type if its intraday or delivery and finally enter the desired protection %.

In Product type **Delivery**, investors buy and hold stocks for a more extended period..

In Product type **Margin**, trading is focused on short-term price movements within the same trading day. Orders placed in margin will be auto squared off at 3:15 PM.

← Order Preferences

Select default product type for each segment below :

Exchange Preferences

NSE CASH

BSE CASH

Product Type

Select Product Type >

Enter Protection %

— 1.00 +

Save

← Settings

Theme

Light Theme ☒

Dark Theme ☐

Font Size

Normal ☒

Large ☐

Order Preferences

Default Product Type >

App Notifications

Push Notifications >

Trade Message ☒

Security Setting

HOW TO PLACE AMO ORDERS

- Select the share you want to buy/sell from the watchlist
- Explore the option to trade in After Market Order (AMO) for flexibility.
- Select the quantity, delivery or Margin and Order type
- Check the box of After Market Order (AMO) and hit on place order to execute your order.

BSE 03:45 PM – 08:57 AM

NSE 03:45 PM – 08:59 AM

×

MAHABANK NSE EQ

BUY

SELL

NSE

47.20

Qty: 6822

BSE

47.25

Qty: 1169

DELIVERY

Hold Long Term

MARGIN

Buy & Sell Today

SIP Order

Invest Regularly

Market Price

Limit

SL Market

SL Limit

Quantity ▾

Limit (Tick: 0.05) 

−

0

+

−

47.20

+

🕒

Range: 37.85-56.75

Click here to update Approx. Margin

Approx. Margin: ₹0

Available Margin: ₹0

Disclosed Qty +

Validity DAY ▾

☒ After Market Order

Brokerage and Charges →

Place Order

HOW TO CHECK ORDERS

- Navigate to the orders section below
- Check your open orders
- Review completed orders
- Access all orders for a comprehensive overview
- On top by clicking ▼ icon, you can filter your orders if they are multileg, spread or single scrip orders.

* Open orders are those orders which are yet to be executed and is in pending for a bid.

* Completed orders are executed orders.

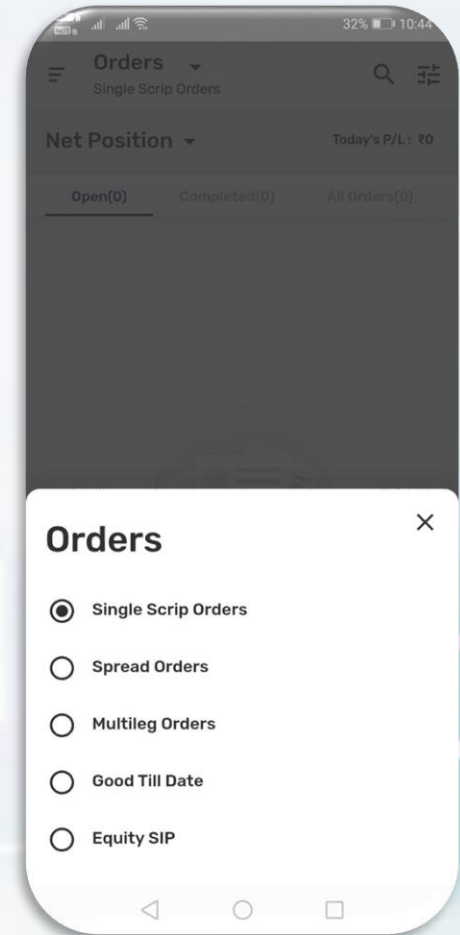
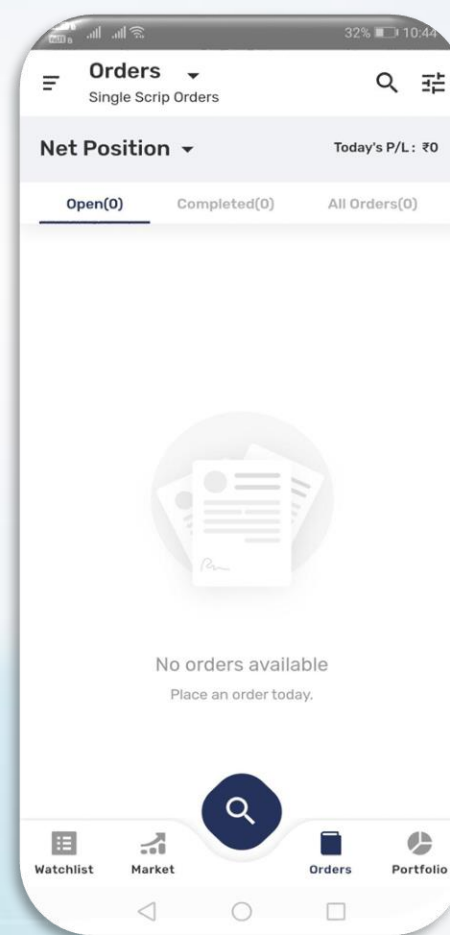

HOW TO RESET M-PIN

- Open the login page
- Choose the option for MPIN
- Click on "Forgot MPIN"
- Provide necessary details to retrieve your account information
- Click on "Reset MPIN"
- Receive OTP on your registered number

D

DHRUV
User ID : EW00719
Switch Account ▼

M-Pin

Password

Enter M-Pin

Take Me To Watchlist ▼

Forgot M-Pin?

OR

Login Using Fingerprint/Face ID

Exchange Timings | About Us | Membership Details | Links

←

Verify OTP
OTP sent to 97XXXXXX90

Resend OTP in 58 s

Verify →

HOW TO APPLY IPO

Navigate to Market Section:

- Locate the "Market" section at the bottom of the interface.

Access IPO Section:

- Look for the IPO option by scrolling down the screen.

Click to Apply:

- Click on the IPO section to access details about the ongoing Initial Public Offerings.

Apply for IPO:

- Select the IPO you are interested in and click on the option to apply.

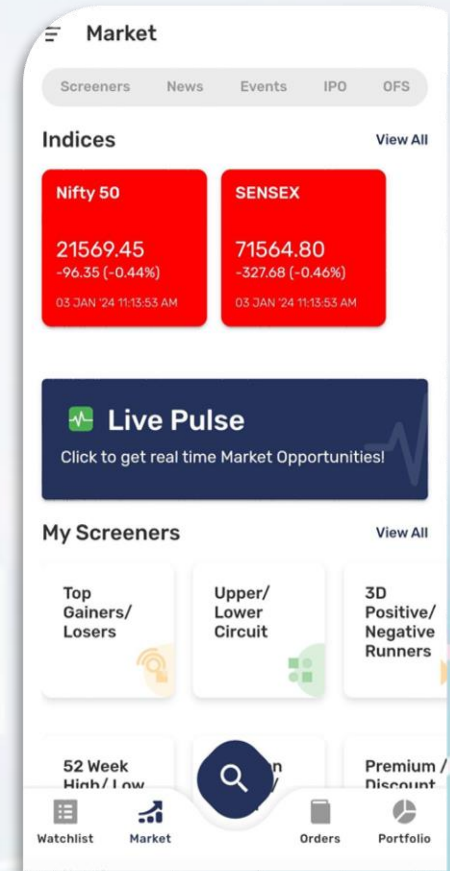
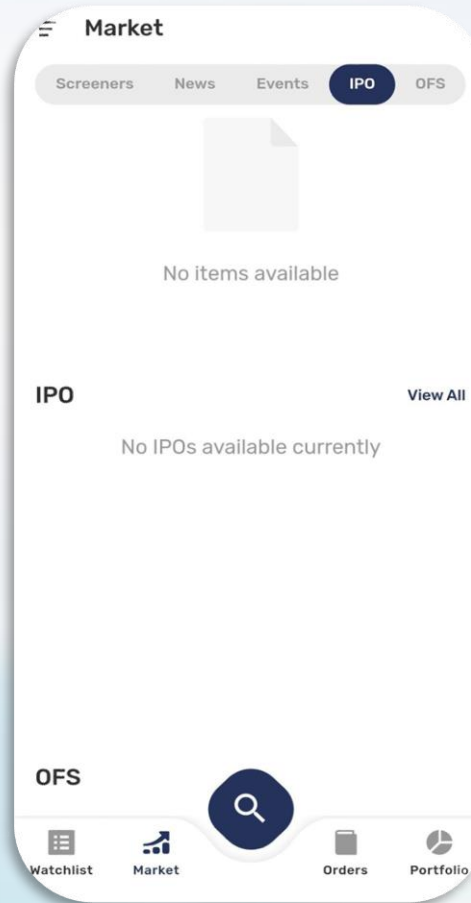

HOW TO CHECK PORTFOLIO

- Navigate to the portfolio section
- Check your current value and invested value
- View your holdings and positions, either for today or overall
- Utilize the search icon to find a specific scrip in your portfolio

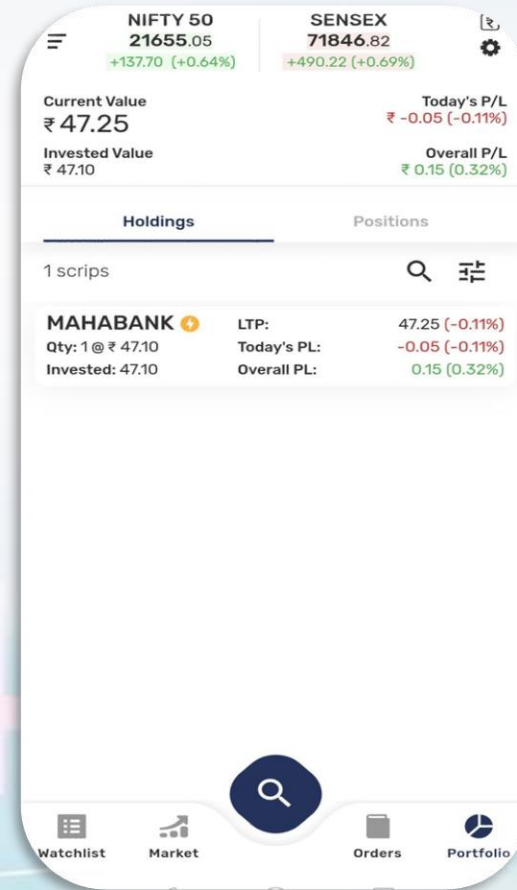

HOW TO CHANGE INDICES

- Navigate to the market option in the below interface
- Click on "View All" to access My Favourites, local, and global indices
- If you prefer local indices, click on "Local"
- If your favorite indices are global, go to the "Global" section
- Wishlist and customize indices according to your preference

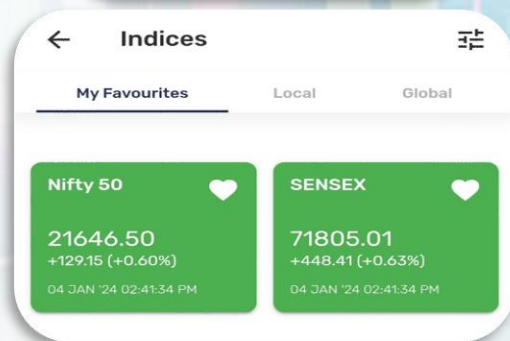
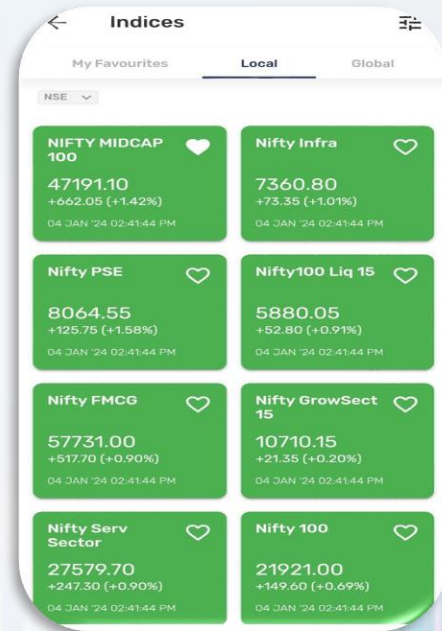
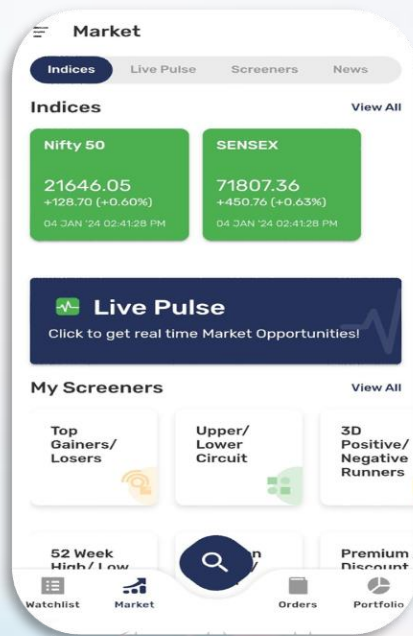

HOW TO ACCESS BACKOFFICE

Open Menu:

- Click on the three lines in the top-left corner of the interface to open the menu.

Navigate to Reports:

- Within the menu, locate and select "Reports."

Access Back Office:

- From the Reports section, choose "Report" to manage various aspects of your trading account.

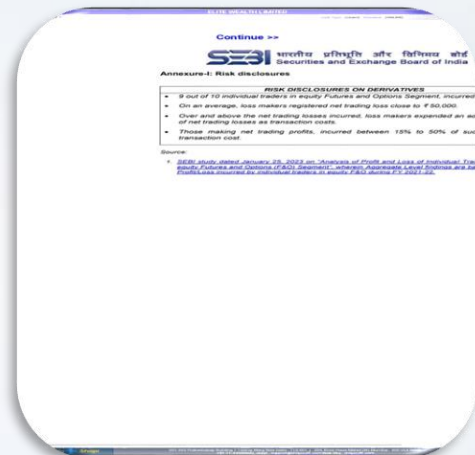
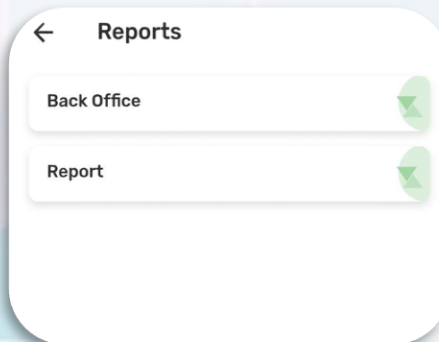
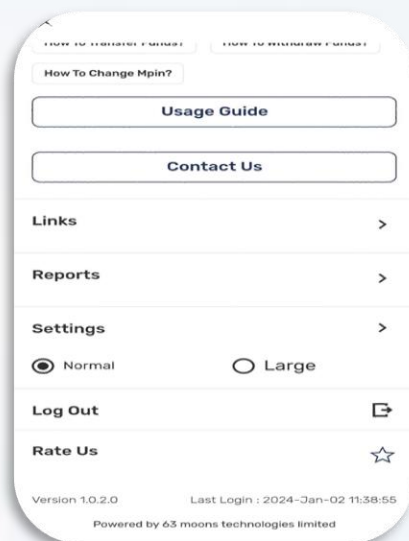



Dear Investor for Trade related queries please call us @01142445858. For our services please write us customercare@elitewealth.in.

