



TATA MUTUAL FUND

Mulla House, Ground Floor, M.G. Road,
Fort, Mumbai - 400 001

Application Form For Tata Nifty India Digital ETF Fund of Fund and Tata Digital India Fund

Tata Nifty India Digital ETF Fund of Fund is suitable for investors who are seeking*:

- Long Term Capital Growth. • Investment in Tata Nifty India Digital Exchange Traded Fund.

*Investors should consult their financial advisors if in doubt about whether the product is suitable for them

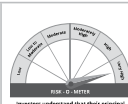

Investors understand that their portfolio will be at very high risk

Tata Digital India Fund is suitable for investors who are seeking*:

- Long Term Capital Appreciation. • Investment in equity/equity related instruments of the companies in Information Technology Sector.

*Investors should consult their financial advisors if in doubt about whether the product is suitable for them

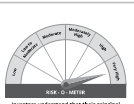

Investors understand that their portfolio will be at very high risk

ALL THE DETAILS REQUESTED IN THE FORM ARE MANDATORY FOR EACH OF THE APPLICANTS

Sr. No.:

1. Advisor / Distributor Information

Refer Sec. B

ARN / RIA ^ Code	Sub-Broker ARN Code	Sub-Broker / Bank Branch Code	EUIN Code
Internal Code	OR <input type="checkbox"/> Declaration for "execution-only" transaction - I/We hereby confirm that the EUIN box has been intentionally left blank by me/us as this is an "execution-only" transaction without any interaction or advice by the employee/relationship manager/sales person of the above distributor or notwithstanding the advice of in-appropriateness, if any, provided by the employee/relationship manager/sales person of the distributor and the distributor has not charged any advisory fees on this transaction.		
In case the subscription amount is ₹ 10,000 or more and your Distributor has opted to receive transaction charges, ₹ 150/- (for First time mutual fund investor) or ₹ 100/- (for investor other than First time mutual fund investor) will be deducted from the subscription amount and paid to the distributor. Units will be issued against the balance amount invested. Upfront commission shall be paid directly by the investor to the AMFI registered Distributors based on the investors' assessment of various factors including the service rendered by the distributor. ^ By mentioning RIA code, I / we authorize you to share with the SEBI Registered Investment Adviser (RIA) the details of my / our transactions in the schemes(s) of Tata Mutual Fund			
Sole / 1 st Applicant Signature / Thumb Impression	2 nd Applicant Signature / Thumb Impression	3 rd Applicant Signature / Thumb Impression	

2. Applicant's Information

Refer Sec. A, C & J

The Name of the Applicants should be as mentioned in the PAN and the KYC acknowledgement. There can be upto 3 holders. No joint holders allowed with 1st applicant as a minor. Any applicants should not be a resident of Canada or a person who falls within the definition of the term "U.S. Person" under the US Securities Act of 1933 and corporations or other entities organised under the laws of the U.S. For Investors New to Tata Mutual Fund, mention the C-KYC No. In case C-KYC No. is not available kindly complete the Know Your Client (KYC) form attached herewith.

1st Applicant's Details

Folio No. _____

The first applicant >> will be the primary holder and all correspondence will be sent to him/her. Only the first holder can be a minor. Existing Investors may mention the Folio no. and proceed to Sec. 4. Investors to ensure that PAN is linked to Aadhaar.

<input type="checkbox"/> Mr. <input type="checkbox"/> Ms. <input type="checkbox"/> M/s.	PAN / PEKRN	C-KYC
Name		
Date of Birth (DOB)	In case of Minor: Proof of DOB: <input type="checkbox"/> Birth certificate <input type="checkbox"/> School leaving certificate	
<input type="text" value="D"/> <input type="text" value="D"/> / <input type="text" value="M"/> <input type="text" value="M"/> / <input type="text" value="Y"/> <input type="text" value="Y"/> <input type="text" value="Y"/> <input type="text" value="Y"/>	<input type="checkbox"/> Passport <input type="checkbox"/> Others	
Mobile No.	Mobile belongs to	<input type="checkbox"/> Parent
	<input type="checkbox"/> Self <input type="checkbox"/> Spouse	<input type="checkbox"/> Child
<input type="checkbox"/> I hereby authorise TMF, TAMPL and/or its authorized service provider(s) to communicate Mutual Fund scheme related matters/documents and other information related to the investment products either through call, SMS, email, whatsapp or such other means overriding any NDNC registration.		

Contact Person - Designation (Non Individual Investors) / Power of Attorney (POA) / Proprietor / Guardian details (minor applicant)

POA / Proprietor / Guardian Details	<input type="checkbox"/> Mr. <input type="checkbox"/> Ms.	PAN / PEKRN
Name		
For Non Individual >>	Entity Identifier (LEI) Number Mandatory for Transaction Value of INR 50 crore and above	
To be filled by >> Guardian	Relationship with the Minor Applicant	Proof of Relationship
	<input type="checkbox"/> Mother <input type="checkbox"/> Father <input type="checkbox"/> Legal Guardian	<input type="checkbox"/> Birth certificate <input type="checkbox"/> School leaving certificate <input type="checkbox"/> Passport <input type="checkbox"/> Others
	Mobile No.	Date of Birth
		<input type="text" value="D"/> <input type="text" value="D"/> / <input type="text" value="M"/> <input type="text" value="M"/> / <input type="text" value="Y"/> <input type="text" value="Y"/> <input type="text" value="Y"/> <input type="text" value="Y"/>
		C-KYC

Tax Status

<input type="checkbox"/> Resident Individual	<input type="checkbox"/> Sole Proprietorship	<input type="checkbox"/> Body Corporate	<input type="checkbox"/> Overseas Citizen of India
<input type="checkbox"/> NRI-Repatriation	<input type="checkbox"/> Hindu Undivided Family	<input type="checkbox"/> Limited Liability Partnership	<input type="checkbox"/> Foreign National Resident in India
<input type="checkbox"/> NRI-Non-Repatriation	<input type="checkbox"/> Partnership	<input type="checkbox"/> Body of Individuals	<input type="checkbox"/> Person of Indian Origin
<input type="checkbox"/> Minor - Resident Individual	<input type="checkbox"/> Company	<input type="checkbox"/> Society / Club	<input type="checkbox"/> Others (Please specify)
<input type="checkbox"/> Minor - NRI	<input type="checkbox"/> Trust	<input type="checkbox"/> Non Profit Organization

3. Contact Details

Refer Sec. D

Mailing address is >> required for initial communication. We will overwrite this address with the 1st Applicants address as per the KRA records

City		
PIN	State	Country
Residence Phone (prefix STD Code)	Office Phone (prefix STD Code)	
Email	Extn	
	Email belongs to <input type="checkbox"/> Self <input type="checkbox"/> Parent <input type="checkbox"/> Spouse <input type="checkbox"/> Child	
For investors who do not have email address on record: I/We wish to receive physical copy of the scheme-wise annual report or abridged summary thereof <input type="checkbox"/> Yes <input type="checkbox"/> No		

Sr. No.:



Acknowledgement Slip

Received from Mr./Ms./M/s. _____ PAN _____ ₹ _____

for purchase in Tata Nifty India Digital ETF Fund of Fund Tata Digital India Fund

Subject to verification and realisation.

7. Joint Applicant's Details

Refer Sec. H & I

Mode of Holding Single Joint Any one or Survivor (Default)

IInd Applicant's Details

Investors to ensure that PAN is linked to Aadhaar.

<input type="checkbox"/> Mr. <input type="checkbox"/> Ms.	Status <input type="checkbox"/> Resident Individual <input type="checkbox"/> NRI	PAN / PEKRN
Name		
Mobile No.	Mobile belongs to <input type="checkbox"/> Self <input type="checkbox"/> Parent <input type="checkbox"/> Spouse <input type="checkbox"/> Child	Date of Birth D D / M M / Y Y Y Y
		C-KYC

IIIrd Applicant's Details

Investors to ensure that PAN is linked to Aadhaar.

<input type="checkbox"/> Mr. <input type="checkbox"/> Ms.	Status <input type="checkbox"/> Resident Individual <input type="checkbox"/> NRI	PAN / PEKRN
Name		
Mobile No.	Mobile belongs to <input type="checkbox"/> Self <input type="checkbox"/> Parent <input type="checkbox"/> Spouse <input type="checkbox"/> Child	Date of Birth D D / M M / Y Y Y Y
		C-KYC

8. Know Your Customer (KYC) Details

Refer Sec. J

CATEGORIES	FIRST APPLICANT (Including Minor)	SECOND APPLICANT / GUARDIAN	THIRD APPLICANT
Occupation >>	<input type="checkbox"/> Private Sector Service <input type="checkbox"/> Retired <input type="checkbox"/> Public Sector Service <input type="checkbox"/> Business <input type="checkbox"/> Government Sector <input type="checkbox"/> Agriculturist <input type="checkbox"/> Professional <input type="checkbox"/> Forex Dealer <input type="checkbox"/> Housewife <input type="checkbox"/> Student <input type="checkbox"/> Others (please specify)	<input type="checkbox"/> Private Sector Service <input type="checkbox"/> Retired <input type="checkbox"/> Public Sector Service <input type="checkbox"/> Business <input type="checkbox"/> Government Sector <input type="checkbox"/> Agriculturist <input type="checkbox"/> Professional <input type="checkbox"/> Forex Dealer <input type="checkbox"/> Housewife <input type="checkbox"/> Student <input type="checkbox"/> Others (please specify)	<input type="checkbox"/> Private Sector Service <input type="checkbox"/> Retired <input type="checkbox"/> Public Sector Service <input type="checkbox"/> Business <input type="checkbox"/> Government Sector <input type="checkbox"/> Agriculturist <input type="checkbox"/> Professional <input type="checkbox"/> Forex Dealer <input type="checkbox"/> Housewife <input type="checkbox"/> Student <input type="checkbox"/> Others (please specify)
Gross Annual Income >>	<input type="checkbox"/> Below 1 Lac <input type="checkbox"/> 1-5 Lacs <input type="checkbox"/> 5-10 Lacs <input type="checkbox"/> 10-25 Lacs <input type="checkbox"/> >25 Lacs-1 crore <input type="checkbox"/> >1 crore Networth in (Mandatory for Non-individual) ₹ as on D D / M M / Y Y Y Y (not older than 1 year)	<input type="checkbox"/> Below 1 Lac <input type="checkbox"/> 1-5 Lacs <input type="checkbox"/> 5-10 Lacs <input type="checkbox"/> 10-25 Lacs <input type="checkbox"/> >25 Lacs-1 crore <input type="checkbox"/> >1 crore Networth in ₹ as on D D / M M / Y Y Y Y (not older than 1 year)	<input type="checkbox"/> Below 1 Lac <input type="checkbox"/> 1-5 Lacs <input type="checkbox"/> 5-10 Lacs <input type="checkbox"/> 10-25 Lacs <input type="checkbox"/> >25 Lacs-1 crore <input type="checkbox"/> >1 crore Networth in ₹ as on D D / M M / Y Y Y Y (not older than 1 year)
Others >>	<input type="checkbox"/> Not Applicable <input type="checkbox"/> Politically Exposed Person <input type="checkbox"/> Related to Politically Exposed Person	<input type="checkbox"/> Not Applicable <input type="checkbox"/> Politically Exposed Person <input type="checkbox"/> Related to Politically Exposed Person	<input type="checkbox"/> Not Applicable <input type="checkbox"/> Politically Exposed Person <input type="checkbox"/> Related to Politically Exposed Person

Additional KYC Details for Non - Individuals

For Non Individuals only (Companies, Trust, Partnership etc.) >> Is the company a Listed Company or Subsidiary of Listed Company or Controlled by a Listed Company: Yes No (if No, mandatory to attach the UBO declaration)

Non Individual investors involved/providing any of the mentioned services
 Foreign Exchange / Money Changer Services Gaming / Gambling / Lottery / Casino Services
 Money Lending / Pawning None of the above

9. Foreign Account Tax Compliance Act (FATCA) & CRS Details

Refer Sec. K

For Individuals	FIRST APPLICANT (including Minor)	SECOND APPLICANT / GUARDIAN	THIRD APPLICANT
Country of Birth >>			
Place of Birth >>			
Nationality >>	<input type="checkbox"/> Indian <input type="checkbox"/> U. S. <input type="checkbox"/> Others (Please specify)	<input type="checkbox"/> Indian <input type="checkbox"/> U. S. <input type="checkbox"/> Others (Please specify)	<input type="checkbox"/> Indian <input type="checkbox"/> U. S. <input type="checkbox"/> Others (Please specify)
Type of address given at KRA >>	<input type="checkbox"/> Residential or Business <input type="checkbox"/> Residential <input type="checkbox"/> Registered Office <input type="checkbox"/> Business	<input type="checkbox"/> Residential or Business <input type="checkbox"/> Residential <input type="checkbox"/> Registered Office <input type="checkbox"/> Business	<input type="checkbox"/> Residential or Business <input type="checkbox"/> Residential <input type="checkbox"/> Registered Office <input type="checkbox"/> Business
Are you also a resident in any other country(ies) for tax purposes? >>	<input type="checkbox"/> No <input type="checkbox"/> Yes	<input type="checkbox"/> No <input type="checkbox"/> Yes	<input type="checkbox"/> No <input type="checkbox"/> Yes
If yes, complete section below.			
Country of Tax Residency 1 >>			
Tax Identification Number 1 >>			
Identification Type 1 >>			
If TIN is not available please tick the reason A, B or C * >>	Reason <input type="checkbox"/> A <input type="checkbox"/> B <input type="checkbox"/> C	Reason <input type="checkbox"/> A <input type="checkbox"/> B <input type="checkbox"/> C	Reason <input type="checkbox"/> A <input type="checkbox"/> B <input type="checkbox"/> C
Country of Tax Residency 2 >>			
Tax Identification Number 2 >>			
Identification Type 2 >>			
If TIN is not available please tick the reason A, B or C * >>	Reason <input type="checkbox"/> A <input type="checkbox"/> B <input type="checkbox"/> C	Reason <input type="checkbox"/> A <input type="checkbox"/> B <input type="checkbox"/> C	Reason <input type="checkbox"/> A <input type="checkbox"/> B <input type="checkbox"/> C

* Reason A: The country where the Account Holder is liable to pay tax does not issue Tax Identification Numbers to its residents; Reason B: No TIN required (Select this reason only if the authorities of the respective country of tax residence do not require the TIN to be collected); Reason C: Others- Please state the reasons thereof

FATCA & CRS Related Details for Non Individuals: Please submit Form W8 BEN-E / Specified declaration (Enclosed)

